

KEY:

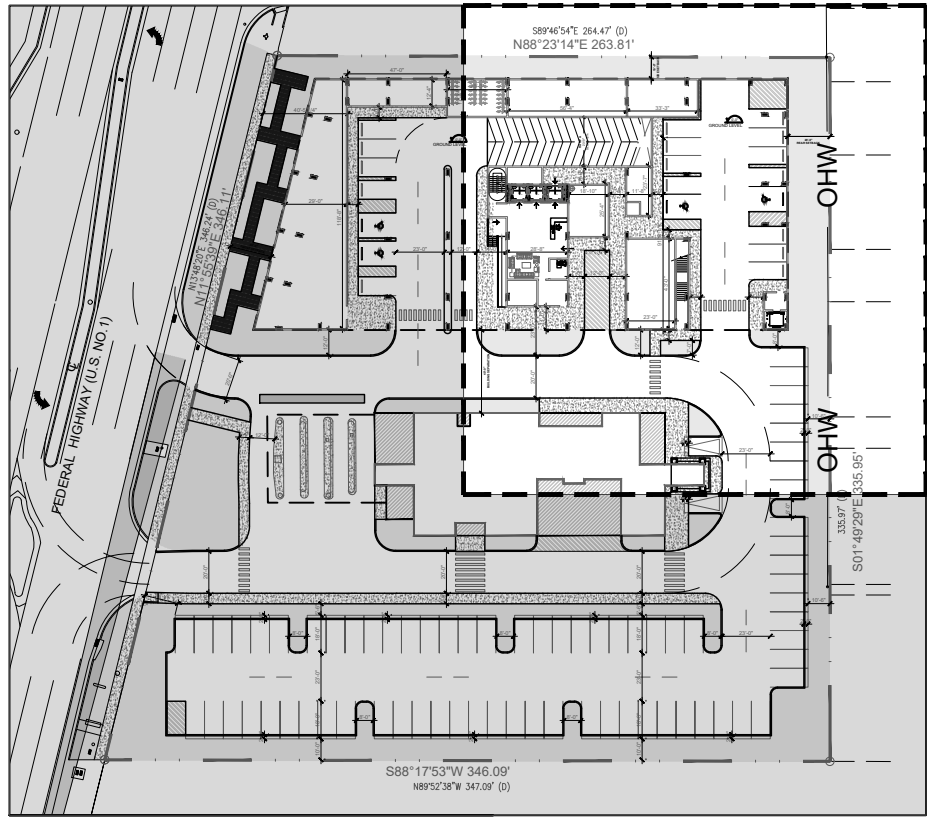

**absolute-idea.com**  
CANAL PARK  
3323 NE 163rd Street, Suite 200 North Miami Beach, FL 33160  
T 305.792.0015 T 305.931.0279 E info@absolute-idea.com

SEAL  
KEN GARDNER  
FLA 1589  
TO THE BEST OF MY KNOWLEDGE, THE PLANS AND SPECIFICATIONS COMPLY WITH THE MINIMUM STANDARDS REQUIRED FOR THE PROJECT AND I AM NOT PROVIDING ANY GUARANTEE OR WARRANTY FOR THE SAME. MY LIABILITY IS LIMITED TO THE DESIGN SERVICES PROVIDED BY ME OR MY FIRM.

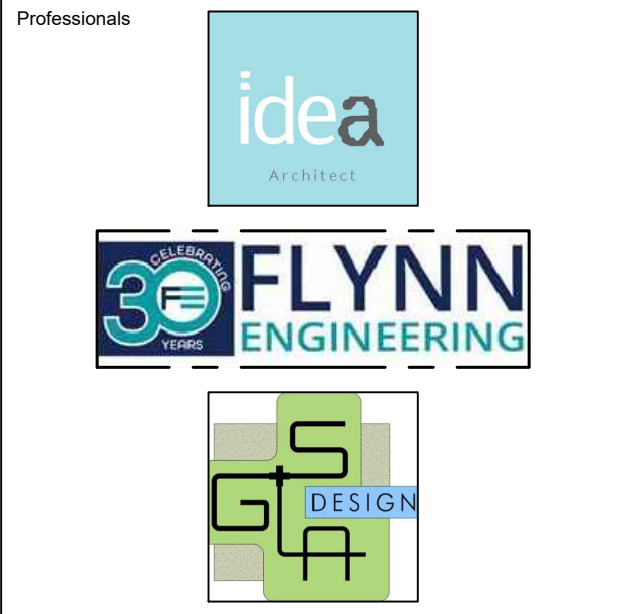

REV.	DATE	DESCRIPTION
01	XX-XX-2024	D.R.C. SUBMITTAL

ALL MEASUREMENTS MUST BE VERIFIED BEFORE BEGINNING THE WORKS. NO MEASUREMENTS ARE TO BE SCALED DIRECTLY FROM THIS DRAWING.

Key section  
**PROGRESS SET**

Client  
**VERA FUND**  
NICK POLYUSHKIN  
& YURI KHARITONENKOV  
TEL: 305.833.3303

Project  
**1600 S FEDERAL HIGHWAY  
(MIXED-USE PROJECT)**  
1600 SOUTH FEDERAL HIGHWAY,  
POMPAHO BEACH, FL 33062

Title PLANTING PLAN GROUND FLOOR	
Drawn <b>GSLA</b>	Field LANDSCAPE ARCH
Verified <b>KG</b>	Scale as shown
Approved <b>KG</b>	Date 10-09-2024
Project Manager <b>KG</b>	Dwg. no. <b>L-202</b>
Project <b>24-838</b>	

**DRC**

PZ24-12000027

04/16/2025

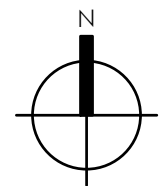

PLANTING PLAN - GROUND FLOOR

